





KM™

## HPV TT HT • Метрическая система

| номер заказа | номер по каталогу | D1 | D2 | D21 | D22 | L1 | L2 | L21 | L9 | V | винт-упор |
|---|---|---|---|---|---|---|---|---|---|---|---|
| 3682747 | KM80TSHPVTTHT12095M | 12 | 24 | 32 | — | 95 | 73 | — | 36 | 10 | TTSS10014M |
| 3682748 | KM80TSHPVTTHT12160M | 12 | 24 | 32 | 37 | 160 | 63 | 138 | 36 | 10 | TTSS10014M |
| 3682749 | KM80TSHPVTTHT14095M | 14 | 27 | 34 | — | 95 | 73 | — | 36 | 10 | TTSS10014M |
| 3682750 | KM80TSHPVTTHT16100M | 16 | 27 | 34 | — | 100 | 78 | — | 39 | 10 | TTSS12014M |
| 3682751 | KM80TSHPVTTHT18100M | 18 | 33 | 42 | — | 100 | 78 | — | 39 | 10 | TTSS12014M |
| 3682752 | KM80TSHPVTTHT18160M | 18 | 33 | 42 | 47 | 160 | 70 | 138 | 39 | 10 | TTSS12014M |
| 3682773 | KM80TSHPVTTHT20105M | 20 | 33 | 42 | — | 105 | 83 | — | 41 | 10 | TTSS16014M |
| 3682774 | KM80TSHPVTTHT25115M | 25 | 44 | 53 | — | 115 | 93 | — | 47 | 10 | TTSS16014M |
| 3682775 | KM80TSHPVTTHT32120M | 32 | 44 | 53 | — | 120 | 98 | — | 51 | 10 | TTSS16014M |

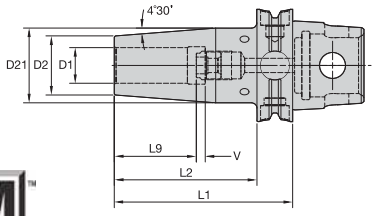


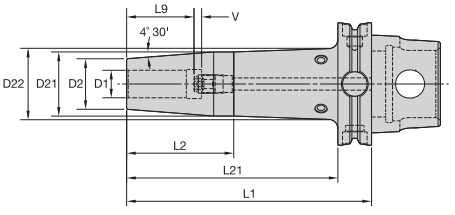





KM™

## HPV TT • Метрическая система

| номер заказа | номер по каталогу | D1 | D2 | D21 | D22 | L1 | L2 | L21 | L9 | V | винт-упор |
|---|---|---|---|---|---|---|---|---|---|---|---|
| 3681408 | KM80TSHPVTT10090M | 10 | 24 | 32 | — | 90 | 68 | — | 31 | 10 | TTSS08014M |
| 3681409 | KM80TSHPVTT10170M | 10 | 24 | 32 | 38 | 170 | 63 | 148 | 31 | 10 | TTSS08014M |
| 3681410 | KM80TSHPVTT12095M | 12 | 24 | 32 | — | 95 | 73 | — | 36 | 10 | TTSS10014M |
| 3681411 | KM80TSHPVTT12160M | 12 | 24 | 32 | 37 | 160 | 63 | 138 | 36 | 10 | TTSS10014M |
| 3681412 | KM80TSHPVTT14095M | 14 | 27 | 34 | — | 95 | 73 | — | 36 | 10 | TTSS10014M |
| 3682733 | KM80TSHPVTT16100M | 16 | 27 | 34 | — | 100 | 78 | — | 39 | 10 | TTSS12014M |
| 3682734 | KM80TSHPVTT18100M | 18 | 33 | 42 | — | 100 | 78 | — | 39 | 10 | TTSS12014M |
| 3682735 | KM80TSHPVTT18160M | 18 | 33 | 42 | 47 | 160 | 70 | 138 | 39 | 10 | TTSS12014M |
| 3682736 | KM80TSHPVTT20105M | 20 | 33 | 42 | — | 105 | 83 | — | 41 | 10 | TTSS16014M |
| 3682737 | KM80TSHPVTT25115M | 25 | 44 | 53 | — | 115 | 93 | — | 47 | 10 | TTSS16014M |
| 3682738 | KM80TSHPVTT32120M | 32 | 44 | 53 | — | 120 | 98 | — | 51 | 10 | TTSS16014M |
| 3682739 | KM80TSHPVTT40130M | 40 | 60 | 70 | — | 130 | 108 | — | 51 | 10 | TTSS20014M |
| 3682740 | KM80TSHPVTT50140M | 50 | 69 | 79 | — | 140 | 118 | — | 56 | 10 | TTSS20014M |